Platform Developer 1 Full Practice Exam

This exam contains 60 questions from the question bank of Platform Developer 1 questions. The questions are random but the numbers of questions from each exam guide topic are based on the official exam guide weightings. This is similar to the experience when taking the actual exam.

×

User Feedback

Let us know how we can improve this topic or if you noticed something that you think is not quite right or needs to updated.

Feedback *

Add your feedback here

Submit Feedback

Exam Results

61.67% **FAIL**

37 / 60 Answered correctly | Based on the weighted score | 00:56:42 Your time

RETAKE EXAM | VIEW INCORRECT | MARKED FOR REVIEW | BACK TO COURSE

Weighted Score Percentage

This table shows your results according to the sections in the exam. The score percentage is multiplied by the section weighting to calculate the result percentage.

Section Name	Score Percentage	Weighting	Result Percentage
Developer Fundamentals	85.71%	23%	19.71%
Process Automation and Logic	44.44%	30%	13.33%
Testing, Debugging, and Deployment	61.54%	22%	13.54%
User Interface	60%	25%	15%
TOTAL		**100%**	**61.67%**

1 2 3 4 5 6 7 8 9 10 11 12 13 14 15 16 17 18 19 20 21 22 23 24 25 26 27 28 29 30 31 32 33 34 35 36 37 38 39 40 41 42 43 44 45 46 47 48 49 50 51 52 53 54 55 56 57 58 59 60

Correct Incorrect Unanswered Marked for Review

Question 1:

A Salesforce developer has been asked to display a greeting message in an Aura component. The message should be editable from the user interface such that users can change it without asking the developer. What steps are required to meet this requirement?
Choose 3 answers.

```
<aura:component implements="flexipage:availableForAllPageTypes">
  <aura:handler name="init" value="{!this}" action="{!c.doInit}"/>
  <div class="slds-grid slds-gutters">
      <div class="slds-col">
         <h2 class="banner">Happy Holidays!</h2>
       </div>
    </div>
</aura:component>
```

- ✓ **A. Add an aura:attribute to the component markup that would serve as the message attribute.**
- ✓ **B. Add a design:attribute to the Design resource that would serve as the configuration field for storing the message.**
- C. Create a script in the Helper resource to extract the greeting message entered from the App Builder interface.
- D. Use the Renderer resource to overwrite the content of the h2 tag after the component is rendered.
- ✓ **E. Replace the value of the h2 tag with the expression syntax that references the message attribute value.**

Correct

The Design resource can be used to expose a component attribute in Lightning App Builder where its value can be managed. To achieve this, an attribute tag such as <aura:attribute name="greeting"/> needs to be added to the component markup to store the greeting message. Then, the "Happy Holidays!" string will need to be replaced with the expression syntax of the attribute like {!v.greeting}. After that, an attribute needs to be added to the Design resource like <design:attribute name="greeting"/>

The Renderer resource is used for manipulating DOM elements. The Helper resource is not needed to extract the greeting message. The message will automatically be available through the attribute tag added in the component markup.

Reference Link
Reference Link 2

Objective: User Interface
Detailed Objective: Given a scenario, display and use a custom user interface components, including Lightning Components, Flow, and Visualforce.

Screenshots

```
<aura:component implements="flexipage:availableForAllPageTypes">
    <aura:handler name="init" value="{!this}" action="{!c.doInit}"/>
    <aura:attribute name="greeting" type="string"></aura:attribute>
    <div class="slds-grid slds-gutters">
        <div class="slds-col">
            <h2 class="banner">{!v.greeting}</h2>
        </div>
    </div>
</aura:component>
```

attribute to hold the greeting

expression syntax of the greeting attribute

```
<design:component>
    <design:attribute name="greeting" label="Enter greeting message here"></design:attribute>
</design:component>
```

The name here must match the name of the attribute in the component markup.

Question 2:
Which of the following statements about defining an Apex class are true?
Choose 3 answers.

- ✓ A. An access modifier is required in the declaration of a top-level class.
- ☐ B. A definition modifier is required in the top-level class.
- ✓ **C. The 'class' keyword followed by the name of the class is necessary.**
- ✓ **D. A developer may add an extension and/or implementations.**
- ✗ **E. The 'class' keyword is required if no access modifier is present.**

Incorrect

To define a class, an access modifier (such as public or global) must be used in the declaration of a top-level class. An access modifier is not required in the declaration of an inner class. Definition modifiers (such as virtual, abstract) are optional. Whether an access modifier has been specified or not, the 'class' keyword is always mandatory. A class can extend from another class and/or implement multiple interfaces.

Objective: Process Automation and Logic
Detailed Objective: Given a scenario, follow best practices to write Apex classes and triggers.

Reference Links | Screenshots

Reference Link 1
Reference Link 2

Question 3:
Which of the following are part of the model layer in the MVC model?
Choose 3 answers.

- ✓ **A. Objects**
- ☐ B. Tabs
- ✓ **C. Fields**
- ✓ **D. Relationships**
- ☐ E. Page Layouts

Correct

The model layer includes fields, objects, and relationships, whereas tabs and page layouts are part of the view layer.

Objective: Developer Fundamentals
Detailed Objective: Understand multi-tenant concepts and design frameworks, such as MVC architecture and Lightning Component Framework.

Reference Links | Screenshots

Reference Link 1
Reference Link 2

Question 4:
Which of the following capabilities are included in the Apex testing framework?
Choose 2 answers.

- ✓ **A. Check test results and code coverage.**
- ☐ B. Create test methods automatically.
- ✓ **C. Use integrated tools to run unit tests.**
- ☐ D. Audit code for security vulnerabilities.

Correct

The testing framework provides a framework to create & run unit tests, run only the code that is marked as tests, and check the test results and code coverage to help ensure that the code can be deployed to production.

The Apex testing framework cannot be used to perform security vulnerability checks. Unit tests are manually created.

Reference Link
Reference Link 2

Objective: Testing, Debugging, and Deployment
Detailed Objective: Write and execute tests for triggers, controllers, classes, flows, and processes using various sources of test data.

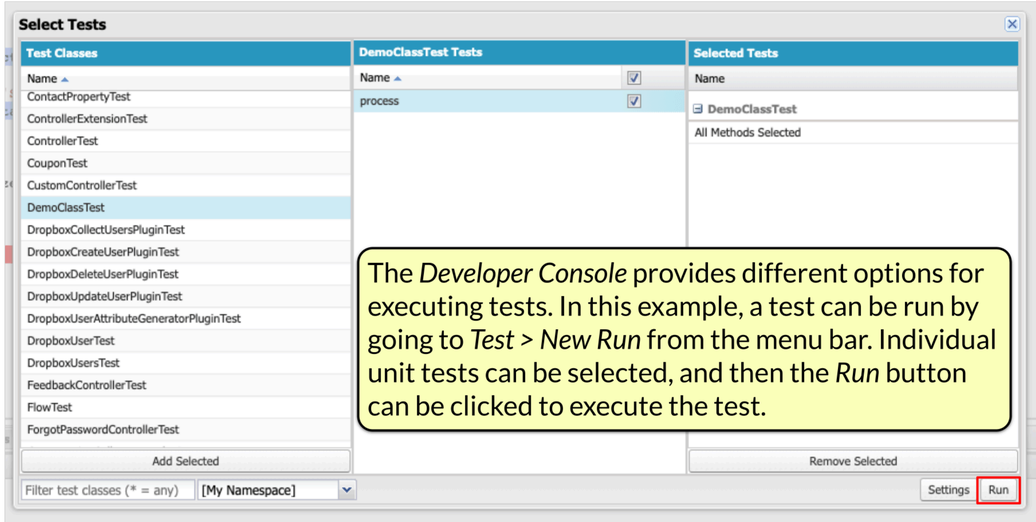

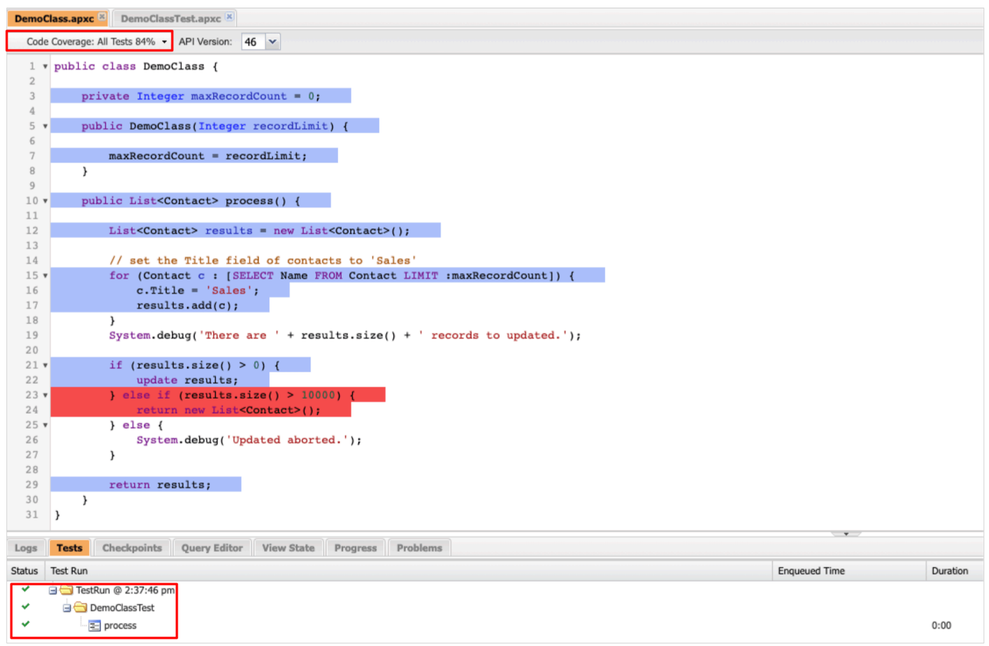

Question 5:

Salesforce supports different data types for storing numeric values. Which of the following represents valid numerical Apex variable declarations?
Choose 1 answer.

- ✓ **A. Integer age; Decimal price; Double grade;**
- B. Number year; ID phone; Integer age;
- C. Double grade; Number year; Long counter;
- D. ID phone; Long counter; Decimal price;

Correct

The Integer and Long data types are used to store numeric values with no decimal points. While Integer is a 32-bit number, Long is 64-bit. The Decimal data type is used to store numeric values with decimal points. Double is a 64-bit number that can also be used to store numbers with decimal values.

The ID data type is used to store an 18-character string that is used to uniquely identify a Salesforce record. A 'Number' data type does not exist.

Objective: Process Automation and Logic
Detailed Objective: Declare variables, constants, methods, and use modifiers and Apex interfaces.

Reference Links | Screenshots

Reference Link

Question 6:

Phone Factory uses a custom object named Phone Inventory which has a Geolocation field named Storage Location. A developer is writing a trigger that needs to update Storage Location when certain conditions are met. What is the proper syntax for accessing and modifying this field in Apex?
Choose 1 answer.

- ✓ **A. Phone_Inventory__c.Storage_Location__latitude__s AND/OR Phone_Inventory__c.Storage_Location__longitude__s**
- B. Phone_Inventory__c.Storage_Location__c
- C. Phone_Inventory__c.Storage_Location__c.latitude AND/OR Phone_Inventory__c.Storage_Location__c.longitude
- D. Phone_Inventory__c.Storage_Location__c.latitude_s AND/OR Phone_Inventory__c.Storage_Location__c.longitude_s

Correct

Geolocation is a compound data type and can't be directly accessed. To modify a Geolocation field's data, remove the '__c' from the field name and append '__latitude__s' or '__longitude__s' to access the relevant components.

Salesforce Reference Link

Objective: Developer Fundamentals
Detailed Objective: Given a scenario, determine, create, and access the appropriate data model including objects, fields, relationships, and external IDs.

```
Supply__c mySupply = new Supply__c();

Decimal latitude = 37.790503;
Decimal longitude = -122.397215;

mySupply.Storage_Location__latitude__s = latitude;
mySupply.Storage_Location__longitude__s = longitude;
```

Take Notes
Provide Feedback

Question 7:

A Salesforce developer noticed that an Apex method used in their custom Contact management application has been throwing null pointer exceptions on certain occasions. Upon investigating, it was identified that the error was due to code that accesses the Account field of a Contact record, which is not associated with an account, and executes the 'isSet' method on the Account sObject. Given a snippet of the code below, which of the following options can be used to avoid the exception?
Choose 1 answer.

```
public static void assignPrimaryContact() {

    Contact con = getContact();
    Boolean hasAssigned = con.Account.isSet('Has_Primary_Contact__c');
    // ...
}
```

✓ A.

```
Boolean hasAssigned = con.Account?.isSet('Has_Primary_Contact__c');
```

B.

```
Boolean hasAssigned = con.Account?Account.Has_Primary_Contact__c:null;
```

C.

```
Boolean hasAssigned = con.Account:Account.Has_Primary_Contact__c?null;
```

✗ **D.**

```
Boolean hasAssigned = con.Account.?isSet('Has_Primary_Contact__c');
```

Incorrect

The safe navigation operator can be used for replacing explicit checks for null references and uses the syntax "?.", which is a question mark followed by a period. If the left-hand side of the operator evaluates to null, null is returned. Otherwise, the right-hand side, which can contain a method, variable, or property, is chained to the left-hand side of the operator and returned. In this case, the chained value is the 'isSet' method.

So, in the correct answer above, the resulting value that is returned to the 'hasAssigned' variable will be expressed as getContact().Account.isSet('Has_Primary_Contact__c') if the contact is related to an account.

The other options contain invalid syntax or return values.

Objective: Process Automation and Logic
Detailed Objective: Given a scenario, follow best practices to write Apex classes and triggers.

Reference Links | Screenshots

Reference Link

Question 8:

A record-triggered flow uses an invocable Apex method that performs a validation process over multiple related records when the value of the 'Status__c' field on the triggering record is changed. An update needs to be made to invoke different invocable methods, depending on the old and new values of the 'Status__c' field. How should this requirement be handled?
Choose 1 answer.

A. Use the Assignment element in Flow Builder to enable the flow to access the old and new values of the field that triggered the flow.

✗ **B. Replace Flow Builder with Process Builder since processes can access old and new values of a record using the PRIORVALUE() function.**

✓ C. Configure the record-triggered flow to access and compare the old and new values of the field and conditionally invoke methods.

D. Replace the record-triggered flow with an Apex trigger that compares the old and new values of the field using the Trigger context variables.

Incorrect

A record-triggered flow that is configured to run when a record is created/updated, or updated only, is capable of accessing the previous values of the record that triggered the flow using the $Record__Prior global variable. By comparing the old and new values of the record using the $Record__Prior and $Record global variables, logic can be implemented to execute invocable methods accordingly using a Decision element.

Although Apex trigger or Process Builder can also be used to meet the goal, they are not necessary since the existing flow is capable of meeting the requirement. An Assignment element is not required in order to access old and new values of the record. In this scenario, Formula resources can be created and used in a Decision element to branch out to the different actions accordingly.

Reference Link

Objective: Process Automation and Logic
Detailed Objective: Identify the capabilities of the declarative process automation features.

Screenshots

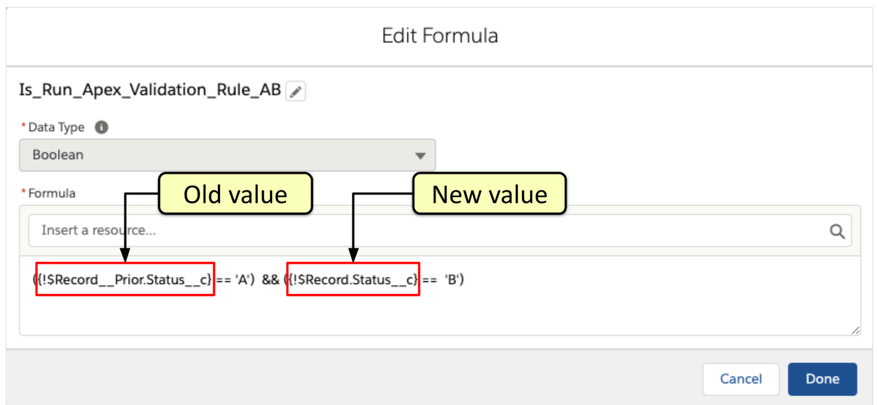

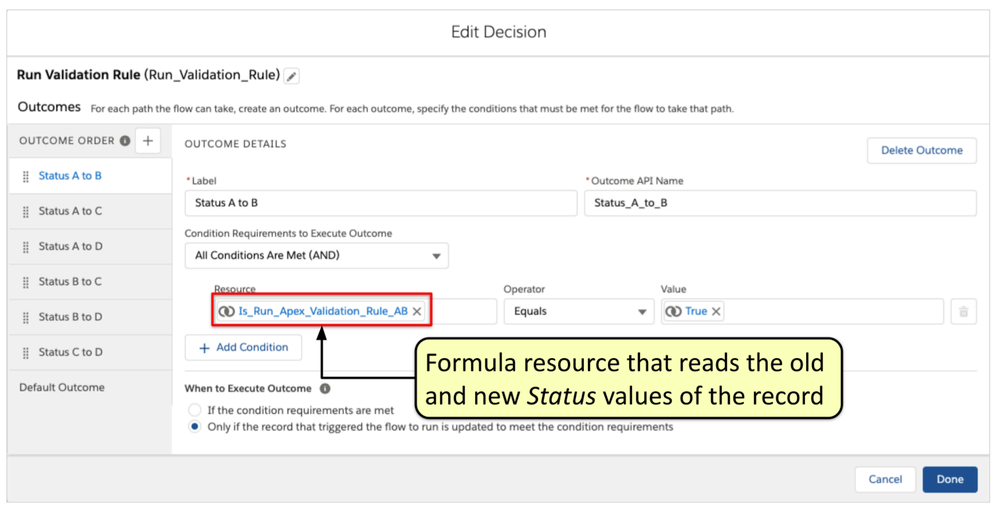

Take Notes
Provide Feedback

Question 9:

A developer needs to store the IDs of all the related accounts from a list of contacts. Which collection data types can be used to prevent duplicate IDs?
Choose 1 answer.

- A. Set and Enum
- B. Group and List
- ✓ **C. Set and Map**
- D. List and Map

Correct

A set is an unordered collection of elements that do not allow duplicate values. To add an element to a set, the add() method of the Set class is used. This method will add an element only if the element doesn't exist yet in the collection.

A map, which is an ordered collection of key-value pairs, can also be used since it does not allow duplicate keys. To add an element to a map, the put() method is used. In this case, the key will contain the ID of the record while the value can contain the record itself, for example, or any other value.

A list collection allows storing duplicate values. An 'Enum' is an abstract data type used for storing a predefined set of finite values and is not a valid collection data type. A 'Group' data type does not exist.

Objective: Process Automation and Logic
Detailed Objective: Declare variables, constants, methods, and use modifiers and Apex interfaces.

Reference Links | Screenshots

Reference Link 1
Reference Link 2

Question 10:

Which of the following statements are true when defining Apex classes?
Choose 2 answers.

- A. It is optional to specify an access modifier in declaring a top-level class.
- ✗ **B. A top-level class can have multiple levels of inner classes.**
- ✓ **C. It is optional to specify an access modifier in declaring inner class.**
- ✓ D. It is required to specify an access modifier in declaring top-level class.

Incorrect

It is mandatory to specify one of the access modifiers when declaring a top-level class, while it is not mandatory to specify an access modifier when declaring inner classes. You must use one of the access modifiers (such as public or global) in the declaration of a top-level class. The private access modifier declares that the class is only known locally. The default access for inner classes is private. If the access modifier is not specified for an inner class, it is considered private. Inner classes can only be one level deep.

Salesforce Reference Link

Objective: Process Automation and Logic
Detailed Objective: Given a scenario, follow best practices to write Apex classes and triggers.

```
public class myOuterClass {
    // Additional myOuterClass code here
    class myInnerClass {
      // myInnerClass code here
    }
}
```

Question 11:

Cosmic Grande is a hotel in Paris that started using Salesforce recently. When an individual books a stay online, a new booking record is created automatically in Salesforce and the proprietary booking management system used by the hotel. Before each stay that is longer than a week, a customer service associate of the hotel uses a flow in Salesforce to send an email to inquire if the customer has any special request. Replies from the customer are processed and stored in the booking management system, and if the customer does have a special request, the associate needs to update the record stored in Salesforce manually. Provided that a platform event has been defined in Salesforce, which of the following is a valid option for avoiding the manual task of updating the Salesforce record?
Choose 1 answer.

- ✗ **A. Use a proxy server that supports making HTTP requests to publish a platform event message.**
- B. Add an Apex action to the flow to receive a platform event message and update the Salesforce record.
- ✓ C. Add a Wait for Conditions element to the flow to receive a platform event message and update the record.
- D. Use a Salesforce API to allow the booking management system to receive a platform event message.

Incorrect

The platform event definition can be utilized for any replies from customers related to special requests. In this case, the booking management system should act as the event producer and Salesforce can act as the event consumer. Meaning, the booking management system should publish the platform event while Salesforce should subscribe to it. To allow external applications such as the booking management system in this scenario to publish an event message when a customer sends a reply with a special request, one of the Salesforce APIs, such as REST API, can be used.

Since the requirement is to enhance the current process by automating the step where the associated Salesforce record is updated manually, a 'Wait for Conditions' element (previously called 'Pause' element) can be added that would subscribe the existing flow to the platform event. Then, the flow can resume the flow interview when a new event message is received and update the related record automatically.

On the other hand, a platform event-triggered flow can be created which waits for an event message from the platform event. When it receives an event message, it can perform actions using data provided in the event message.

An Apex action in a flow cannot automatically subscribe to a platform event and receive event messages. Using a proxy server is unnecessary to publish event messages for this requirement.

Objective: Process Automation and Logic
Detailed Objective: Identify the capabilities of the declarative process automation features.

Reference Links | Screenshots

Reference Link 1
Reference Link 2

Question 12:

A developer of Cosmic Service Solutions has created the following custom controller for a Visualforce page. What keyword can be added to the definition of the class to ensure that all contact records are not exposed to a user who views the Visualforce page?
Choose 1 answer.

```
public class customContactController {
    public void view() {
        Contact con = [SELECT Id FROM Contact LIMIT 1];
    }
}
```

- A. SharingContext
- B. Sharing
- C. Without sharing

✓ **D. With sharing**

Correct

The 'with sharing' keyword directs the platform to use the security sharing permissions of the user currently logged in, rather than granting full access to all records. It can be added to the class definition as follows:

```
public with sharing class customContactController {
    public void view() {
        Contact con = [SELECT Id FROM Contact LIMIT 1];
    }
}
```

The 'without sharing' class can be used to ensure that all code in the class ignores sharing rules and operates as if the context user has the 'Modify All Data' permission.

Objective: User Interface
Detailed Objective: Given a scenario, prevent user interface and data access security vulnerabilities

Reference Links

Reference Link

Question 13:
Which of the following can be uploaded as static resources and then referenced in a Visualforce page using global variables?
Choose 1 answer.

- A. JavaScript files, image files, and Apex triggers
- ✓ **B. Archive (zip, etc.) files, stylesheets, and JavaScript files**
- C. Image files, Apex classes, and Apex triggers
- D. Apex classes, stylesheets, and JavaScript files

Correct

Archives (zip, etc.), images, stylesheets, and JavaScript files are content that can be uploaded as static resources and referenced in Visualforce pages using the $Resource global variable.

Although Salesforce does not prevent users from uploading actual Apex class (*.cls) or trigger (*.tgr) files into static resources, these files cannot be referenced in Visualforce pages this way. An Apex class, for example, is referenced through the controller or extensions attribute defined on a Visualforce page.

Objective: User Interface
Detailed Objective: Given a scenario, display content or modify Salesforce data using a Visualforce page and the appropriate controllers or extensions as needed.

Reference Links | Screenshots

Reference Link

Question 14:
A company has a requirement to track the vehicles assigned to a work order. Vehicles can exist without work orders and have a record owner. What kind of relationship should be created between work orders and vehicles?
Choose 1 answer.

- A. Hierarchical
- B. Picklist
- ✓ **C. Lookup**
- D. Master-Detail

Correct

A lookup relationship allows objects to be loosely related and allows independent record ownership. In this scenario, the parent is the Work Order object, and the child is the Vehicle object.

If a master-detail relationship was used, a Vehicle record would not have an owner field and would not exist without being related to a Work Order record. A picklist field is only used to store string values and cannot be used to establish a relationship between two objects. A hierarchical relationship is only available for the User object and is used for establishing a relationship, for example, between a user and their direct manager.

Objective: Developer Fundamentals
Detailed Objective: Given a scenario, determine, create, and access the appropriate data model including objects, fields, relationships, and external IDs.

Reference Links | Screenshots

Reference Link

Question 15:
Which of the following activities are involved when performing unit testing in Apex?
Choose 1 answer.

- A. Deleting test data after testing has been completed
- B. Having enough licenses for users created via runAs()
- ✓ **C. Inspecting code coverage after running unit tests**
- D. Ensuring that testers have Visual Studio Code installed

Correct

The unit testing framework in Salesforce involves creating and loading test data, running unit test methods, and inspecting code coverage results to ensure that the tests meet code coverage requirements.

Unit testing can be performed using the Salesforce user interface, Visual Studio Code, Code Builder, Developer Console, or the API. So having Visual Studio Code is not required. Unit tests do not commit changes to the database, so test data does not need to be deleted upon completion. Users generated by the runAs() method do not require additional user licenses as the method ignores user license limits.

Objective: Testing, Debugging, and Deployment
Detailed Objective: Write and execute tests for triggers, controllers, classes, flows, and processes using various sources of test data.

Reference Links

Reference Link

Question 16:
A developer of Cosmic Solutions has defined a scheduled Apex job that processes hundreds of account records in Salesforce every night. She would like to monitor the status of the scheduled job and obtain information about failures and the number of times the job has been triggered. If there is only one scheduled job in Salesforce, which of the following statements can be used to obtain the required information about the scheduled job?
Choose 2 answers.

- ☐ A. CronTrigger ct = [SELECT Status, TimesTriggered FROM CronTrigger LIMIT 1];
- ☑ **B. AsyncApexJob jobInfo = [SELECT Status, NumberOfErrors FROM AsyncApexJob WHERE JobType = 'ScheduledApex' LIMIT 1];**
- ☐ C. AsyncApexJob jobInfo = [SELECT State, NumberOfErrors FROM AsyncApexJob WHERE JobType = 'ScheduledApex' LIMIT 1];
- ☑ **D. CronTrigger ct = [SELECT State, TimesTriggered FROM CronTrigger LIMIT 1];**

Correct

A SOQL query on the CronTrigger object can be used to obtain information about scheduled job(s). The 'State' field of the object contains information about the current state of the scheduled job. The 'TimesTriggered' field contains information about the number of times the job has been triggered.

Take Notes
Provide Feedback

A query on the AsyncApexJob object can also be used to obtain information about the scheduled job since it is a type of asynchronous job. The 'Status' field of the AsyncApexJob object contains the status of the job. The 'NumberOfErrors' field contains the total number of batches with a failure. The query also needs to filter by the Job Type 'ScheduledApex', since the AsyncApexJob object is also used for other Apex jobs such as batch and queueable.

Objective: Testing, Debugging, and Deployment
Detailed Objective: Describe how to approach debugging system issues and monitoring flows, processes, and asynchronous and batch jobs, etc.

Reference Links | Screenshots

Reference Link 1
Reference Link 2

Question 17:
What are the considerations when building Lightning components?
Choose 3 answers.

- [ ] A. Lightning web components can contain Aura components as child components.
- [ ] B. The Developer Console is used for building Lightning web components.
- [x] **C. Lightning web components and Aura components can coexist on the same page.**
- [x] **D. Lightning web components contain standard and custom HTML elements and use modern JavaScript.**
- [x] **E. Lightning components can be built using the Lightning web component model and the Aura component model.**

Correct

Lightning components can be built using two programming models: Lightning Web Components and Aura Components. Lightning web components use standard and custom HTML elements, and modern JavaScript. It also uses the W3C Web Components standard that enables them to be lightweight and run natively in browsers with better performance. Lightning web components and Aura components can coexist and interoperate when added on the same page.

In order to build a Lightning web component, an external code editor is required, Lightning web components cannot be developed in the Developer Console. Lightning web components cannot contain Aura components, but Aura components can contain Lightning web components.

Objective: User Interface
Detailed Objective: Describe the Lightning Component framework, its benefits, and the types of content that can be contained in a Lightning web component.

Reference Links | Screenshots

Reference Link 1
Reference Link 2

Question 18:
Which of the following are the benefits of using the Lightning Component framework?
Choose 3 answers.

- [ ] A. All Visualforce page functionalities are supported for a flexible and fast transition.
- [x] **B. Device-aware capabilities and cross-browser compatibility can be implemented.**
- [x] **C. Apps can be built for the Salesforce mobile app, Lightning Experience, and Experience Builder sites.**
- [ ] D. Applications built using the Lightning Component framework can be activated to run in offline mode.
- [x] **E. An event-driven architecture is used for better decoupling between components.**

Correct

Lightning components built using the Lightning Component framework are event-driven and optimized for performance. The framework facilitates responsive design and supports the latest in browser technology. With Lightning components, a developer can create business-ready components and make them available in the Salesforce mobile app, Lightning Experience, as well as Experience Builder sites.

Lightning components do not entirely support all Visualforce page functionalities, such as PDF rendering, integration of third-party JavaScript frameworks such as ReactJS, AngularJS, etc. There is no standard feature or setting that can be activated to enable Lightning Component applications to run on offline mode.

Reference Link
Reference Link 2

Objective: User Interface
Detailed Objective: Describe the Lightning Component framework, its benefits, and the types of content that can be contained in a Lightning web component.

Question 19:
A developer at Cosmic Solutions is creating an invocable method that inserts new Contact records based on the field values of a given account. The developer would like to run a part of the code used to create contacts using the Anonymous Window in the Developer Console to examine code behavior. Which of the following will occur when the code is executed?
Choose 2 answers.

- [x] **A. The Contact records will be created in the Salesforce org.**
- [ ] B. Running the code will generate code coverage for the Apex method.
- [x] **C. The anonymous code will be executed in user mode with sharing.**
- [ ] D. An exception is thrown since DML is not allowed in anonymous code.

Correct

Data changes performed by anonymous code are committed to the database. Anonymous code always runs in the current user context and respects user permissions and sharing rules. Running anonymous code also generates debug logs.

Note that running anonymous code does not require the code to be saved in a file like an Apex class or trigger, and neither will the code be stored as a file after the execution. Anonymous blocks are used to run code on the fly.

Code coverage is only generated when executing Apex test classes or unit tests.

Objective: Testing, Debugging, and Deployment
Detailed Objective: Given a scenario, know how and when to use the Salesforce Developer tools such as Salesforce DX, Salesforce CLI, and Developer Console.

Reference Links

Reference Link

Question 20:
Sales representatives in a furniture distribution center use a screen flow that guides them through a standardized follow-up process after quotes have been requested and received by customers. After a certain stage is reached in the flow, it should create a 'Job Order' record and then perform an HTTP callout using an invocable method, which contains details of the job order, to a partner manufacturing company. Which of the following should be done to meet the requirement?
Choose 1 answer.

- (x) **A. Add the 'callout' attribute to the invocable method annotation and configure the Action in the flow accordingly.**
- ( ) B. Use a Screen element in the flow after the record is created and before the invocable method is called in the flow.
- ( ) C. Ensure that the 'Create Records' element is immediately followed by the 'Action' element for the callout.
- ( ) D. Use a process instead of a flow Action element to call the invocable method after the record is created.

Correct

In Apex, unless a savepoint was created (before the DML), a rollback was performed, and the savepoint was released (after the DML), performing a callout after a DML operation is not allowed and will throw an 'uncommitted work pending' error. However, screen flows are capable of working around this limitation by running the callout in a different transaction. The 'callout' attribute should be added to

the invocable Apex method to make the flow aware that the Apex method performs a callout. Then, the Transaction Control settings of the Action element can be configured to let the flow decide how to run the method at run time.

A Screen element can be inserted after the record creation to avoid the callout exception because the succeeding path after the screen is executed in a new transaction. However, this is no longer necessary due to the Transaction Control feature. If a process was used to fire the invocable method, the callout exception would still be thrown since it would still belong in the same transaction that was initiated by the flow.

Note that Flow Builder also provides the HTTP Callout action, which is powered by External Services, in order to perform HTTP callouts without using Apex.

Objective: Process Automation and Logic
Detailed Objective: Given a scenario, use declarative functionality and Apex together to automate business logic.

Reference Links | Screenshots

Reference Link 1
Reference Link 2

Take Notes
Provide Feedback

Question 21:
Which of the following are true regarding the user interface for different relationship types?
Choose 2 answers.

✗ **A. When a lookup relationship to object B is defined on object A, data from object B can appear as a related list on page layouts of object A**

✓ B. When a lookup relationship to (parent) object B is defined on (child) object A, data from object A can appear as a related list on page layouts of object B

✓ **C. When a many-to-many relationship is defined between objects A and B using a junction object, data from the junction object can appear in a related list on the page layouts of objects A and B**

D. When a master-detail relationship is defined, data from the master or detail object can appear as a custom related list on page layouts of the other object

Incorrect

When a lookup relationship is defined, data from the lookup object can be displayed in a custom related list on the other object. For example, if a custom object named Schedule is related to a custom object called Training Course, a list of related Schedule records can be displayed on the Training Course record page.

When a many-to-many relationship is defined, data from a junction object can be displayed on page layouts for either object.

Salesforce Reference Link
Salesforce Reference Link 2

Objective: Developer Fundamentals
Detailed Objective: Given a scenario, determine, create, and access the appropriate data model including objects, fields, relationships, and external IDs.

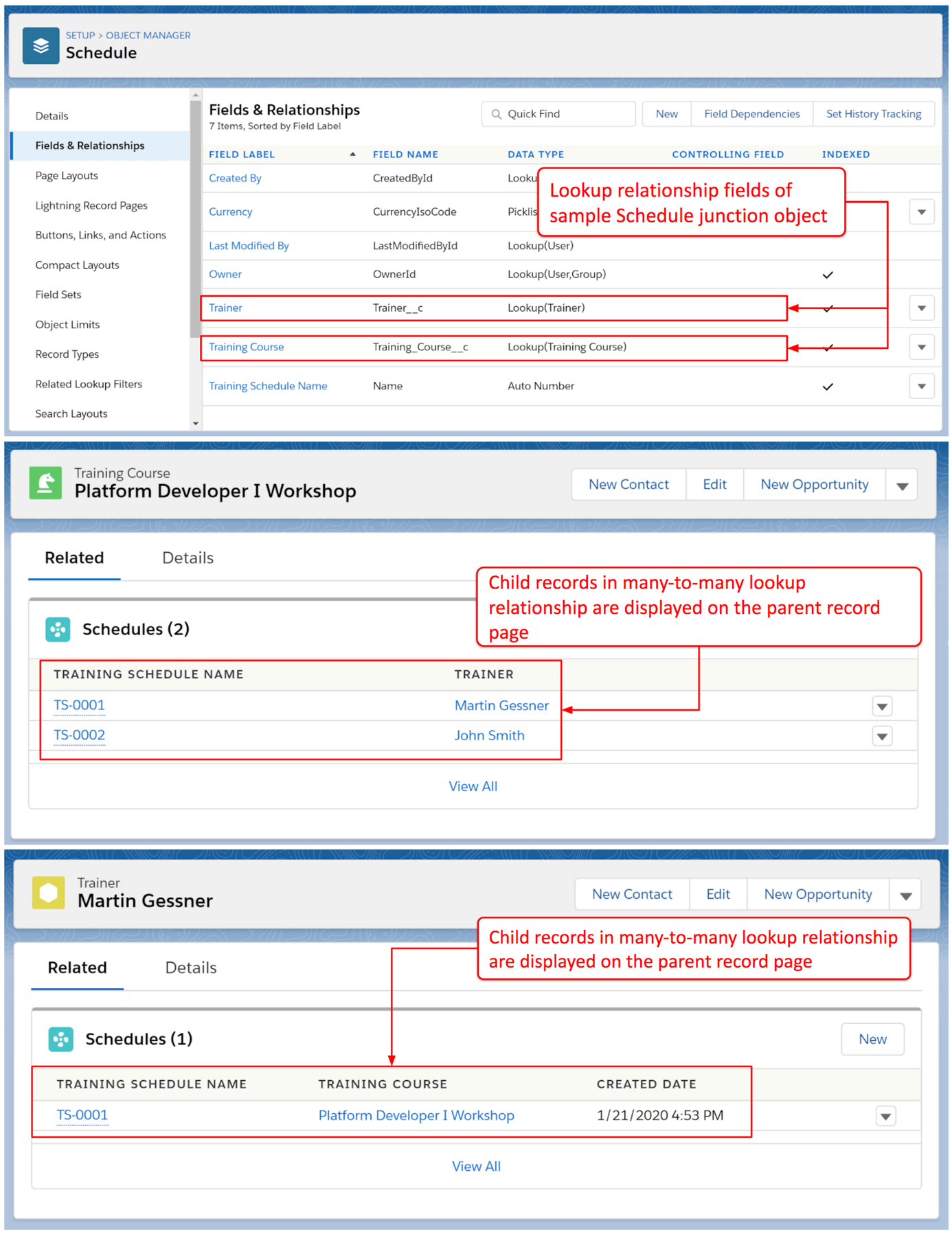

Question 22:
An Apex class has been displaying fields in a custom application that supposedly should not be visible to certain users in the org. The Salesforce developer realizes the need to use the WITH SECURITY_ENFORCED clause in an inline SOQL query as part of the solution to fix the data security issue. Which of the following options illustrates how this clause can be used?
Choose 1 answer.

✓ **A.**

```
[SELECT Name, SSS_No__c, Drivers_License_No__c, Passport_No__c FROM Employee__c WHERE Position__c = :name WITH SECURITY_ENFORCED LIMIT 10]
```

B.

```
[SELECT Name, SSS_No__c, Drivers_License_No__c, Passport_No__c FROM Employee__c WITH SECURITY_ENFORCED Position__c WHERE = :name LIMIT 10]
```

C.

```
[SELECT Name, SSS_No__c, Drivers_License_No__c, Passport_No__c WITH SECURITY_ENFORCED FROM Employee__c WHERE Position__c = :name LIMIT 10]
```

D.

```
[SELECT Name, SSS_No__c, Drivers_License_No__c, Passport_No__c FROM Employee__c WHERE Position__c = :name LIMIT 10 WITH SECURITY_ENFORCED]
```

Correct

Object-level and field-level permissions are not enforced in Apex by default. To enforce these permissions, the WITH SECURITY_ENFORCED clause can be used in a SOQL query. The WITH SECURITY_ENFORCED clause can be added after the WHERE clause if it exists and before the ORDER BY, LIMIT, OFFSET, or aggregate function clauses. When implemented, a System.QueryException is thrown when the query involves an object or field that the current user does not have access to.

Salesforce Reference Link

Objective: User Interface
Detailed Objective: Given a scenario, prevent user interface and data access security vulnerabilities

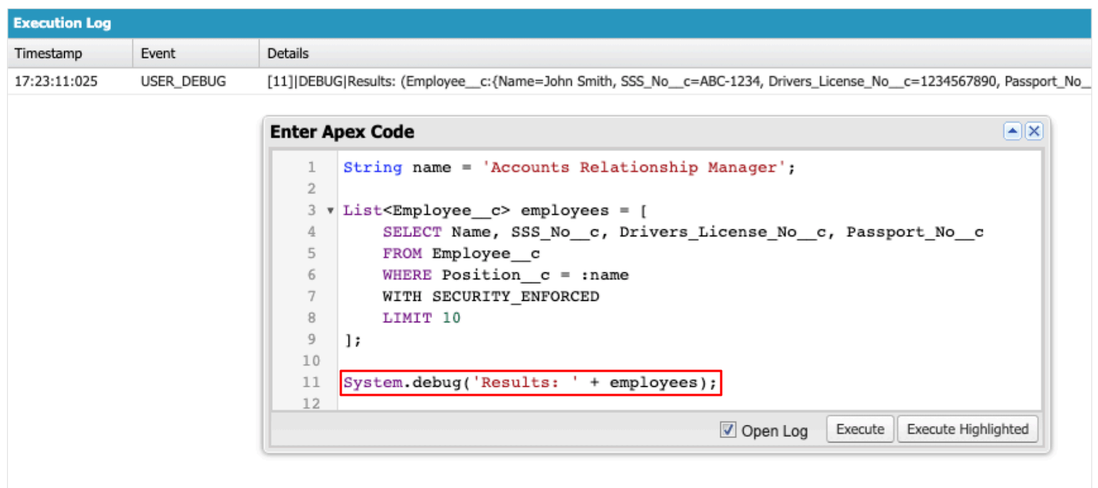

Question 23:
There is a requirement to track which Health Care Providers are related to Hospitals. Hospitals and Health Care Providers are custom object records. A Health Care Provider should be related to multiple Hospitals and a Hospital should be related to multiple Health Care Providers. How can this relationship be created?
Choose 1 answer.

A. Create two lookup relationship fields: one on the Health Care Provider object and one on the Hospital object.

B. Create a single master-detail relationship field on the Health Care Provider object.

C. Create two master-detail relationship fields: one on the Health Care Provider object and one on the Hospital object.

✓ **D. Create a custom object with two master-detail relationships to the Health Care Provider and Hospital objects.**

Correct

In this scenario, a many-to-many relationship is required so that a Health Care Provider can be related to multiple Hospitals and vice versa.

To establish a many-to-many relationship, a junction object is required. A junction object can be created by first creating a custom object and then creating two master-detail relationship fields on this object that connect to the Health Care Provider and Hospital objects.

Objective: Developer Fundamentals
Detailed Objective: Given a scenario, determine, create, and access the appropriate data model including objects, fields, relationships, and external IDs.

Reference Links | Screenshots

Reference Link 1
Reference Link 2

Question 24:
A developer is considering using a standard controller on a Visualforce page. Which of the following is a valid consideration regarding standard controllers?
Choose 1 answer.

✓ **A. The standard controller provides a set of standard actions that can be invoked from a Visualforce page using standard user interface elements.**

B. To use a standard controller on a Visualforce page, the name of the associated sObject is specified using the 'controller' attribute on the <apex:page> tag.

C. A standard controller is capable of retrieving a list of items to be displayed, making a callout to an external web service, or validating and inserting data.

D. A custom Apex method needs to be created whenever there is a need to return the record associated with the 'id' query parameter found on the page URL.

Correct

The standard controller provides standard actions such as edit, save, and delete that can be invoked from a Visualforce page using buttons and links.

To use a standard controller in a Visualforce page, the 'standardController' attribute is added to the <apex:page> tag. The 'controller' attribute is used for custom controllers. Standard controllers are not capable of making callouts to external web services. Standard controllers come with a built-in getter method that returns the record specified by the id query string parameter in the page URL.

Objective: User Interface
Detailed Objective: Given a scenario, display content or modify Salesforce data using a Visualforce page and the appropriate controllers or extensions as needed.

Reference Links | Screenshots

Reference Link 1
Reference Link 2

Question 25:
A developer would like to accelerate the development and deployment process on the Lightning platform and has installed Visual Studio Code, Salesforce extension pack, and Salesforce CLI. What are the benefits of using Visual Studio Code in Salesforce DX?
Choose 3 answers.

✓ A. Metadata components from the org can be modified

B. Changes can be deployed to multiple orgs simultaneously

✓ **C. Updates from other developers can be tracked and retrieved from a central repository**

✗ **D. Change sets can be created and deployed to a production org**

✓ **E. Apex unit tests can be executed from the code editor**

Incorrect

Visual Studio Code is an integrated development environment that can be used to create, modify, and deploy Salesforce metadata and applications. The IDE comes with GIT pre-installed, so changes from other developers can be tracked and retrieved in a team setup where a central code repository is in use. Among its many features, the IDE is capable of executing all unit tests in a test class or run them individually.

Visual Studio Code uses Salesforce CLI to deploy metadata to an org, but deploying to multiple orgs simultaneously is not a supported feature. The IDE is not capable of creating nor deploying change sets.

Salesforce Reference Link

Take Notes
Provide Feedback

Objective: Testing, Debugging, and Deployment
Detailed Objective: Given a scenario, know how and when to use the Salesforce Developer tools such as Salesforce DX, Salesforce CLI, and Developer Console.

Question 26:
A developer needs to create a custom object related to Account. How can the developer ensure that all related records are also visible to users that have access to the parent Account?
Choose 1 answer.

- A. Create a Lookup relationship field on the Account.
- ✓ **B. Create a Master-Detail relationship field on the Custom Object.**
- C. Create a Lookup relationship field on the Custom Object.
- D. Create a Master-Detail relationship field on the Account.

Correct

The detail object in a master-detail relationship inherits the sharing settings of the master object. This relationship is established by creating a master-detail relationship field on the detail object.

Objects in lookup relationships are loosely coupled and have independent sharing settings, so it would not be the appropriate type of relationship to use here.

Objective: Developer Fundamentals
Detailed Objective: Given a scenario, determine, create, and access the appropriate data model including objects, fields, relationships, and external IDs.

Reference Links

Reference Link

Question 27:
Universal Containers would like to see a Red / Yellow / Green traffic light representation on the Opportunity detail page based on the value of the Opportunity Probability field. What can be used to achieve this?
Choose 1 answer.

- A. Master-Detail Relationship Field
- B. Image Field
- C. Rich Text Field
- ✓ **D. Formula Field**

Correct

An image (stored in documents) can be displayed conditionally using a formula field using the IMAGE() function.

A master-detail relationship field is used to establish a relationship between two objects where the parent is the master object and the detail is the child object. Although a Rich Text field can be used to display an image, it does not support any dynamic functionality such as conditionally displaying an image based on the value of a field on a record. An 'Image' field does not exist.

Objective: Developer Fundamentals
Detailed Objective: Given a scenario, identify common use cases and best practices for declarative versus programmatic customizations, including governor limits, formula fields, and roll-up summaries.

Reference Links | Screenshots

Reference Link

Question 28:
Which of the following are Process Builder capabilities that workflow rules do not support?
Choose 2 answers.

- ☐ A. Updating a field value on a parent when the child is updated
- ✓ B. Copying the postal code from an account to all child contacts
- ✓ **C. Submitting a quote for approval before sending it to a customer**
- ✗ **D. Creating tasks such as email reminders at multiple intervals**

Incorrect

Workflow rules and processes are both capable of creating task records at multiple intervals (e.g., after 7 days, 15 days, etc). Also, they are both capable of updating the value of a field on a parent record when a child record is updated, although a master-detail relationship is required for workflow rules.

Unlike Process Builder, workflow rules do not have the capability to submit records for approval or update child records.

Note that the creation of new workflow rules and processes has been blocked (except in Developer Edition orgs) as of the Winter '23 and Summer '23 releases respectively. However, existing workflow rules and processes in the org continue to operate normally and can be updated, activated, and deactivated. Flow Builder is the primary tool for implementing declarative automation on the Salesforce platform.

Objective: Process Automation and Logic
Detailed Objective: Identify the capabilities of the declarative process automation features.

Reference Links

Reference Link

Question 29:
What are reasons for using a static method or variable?
Choose 3 answers.

- ☐ A. To persist a variable value beyond the context of a single transaction
- ✓ **B. To create a utility method in a class**
- ✓ C. To store information that is shared across instances of a class
- ✓ **D. To use a method or variable without instantiating its class**
- ✗ **E. To access values of instance member variables of its class**

Incorrect

Since all instances of the same class share a single copy of a static variable, it can be used to store information within the context of a transaction. For example, a recursive trigger can use a static variable to determine when to exit the recursion by conditionally setting its value. A static method can be used as a utility method and is not subject to instance member variables. A static method or variable is accessed without instantiating the defining class.

Static variables only persist within the context of a single transaction. Static methods cannot access values of instance member variables of its class.

Salesforce Reference Link

Objective: Process Automation and Logic
Detailed Objective: Given a scenario, follow best practices to write Apex classes and triggers.

```
public class Utility{
    //Utility method for creating Account
    public static Account createAccount(String name){
        Account account = new Account();
        account.Name = name;

        return account;
    }
}
```

Question 30:

What is true regarding record access in a master-detail relationship?
Choose 2 answers.

- [ ] A. The detail object can have its own sharing rules
- [x] **B. The owner of a master record is automatically used to set the owner of its associated detail records**
- [ ] C. The record owner can be changed on the detail object
- [x] **D. The detail object inherits the sharing and security settings of the master record**

Correct

The Owner field on the detail object is not available and is automatically set to the owner of its associated master record. Custom objects on the detail side of a master-detail relationship cannot have sharing rules, manual sharing, or queues, as these require the Owner field. The detail record inherits the sharing and security settings of its master record.

Salesforce Reference Link

Objective: Developer Fundamentals
Detailed Objective: Given a scenario, determine, create, and access the appropriate data model including objects, fields, relationships, and external IDs.

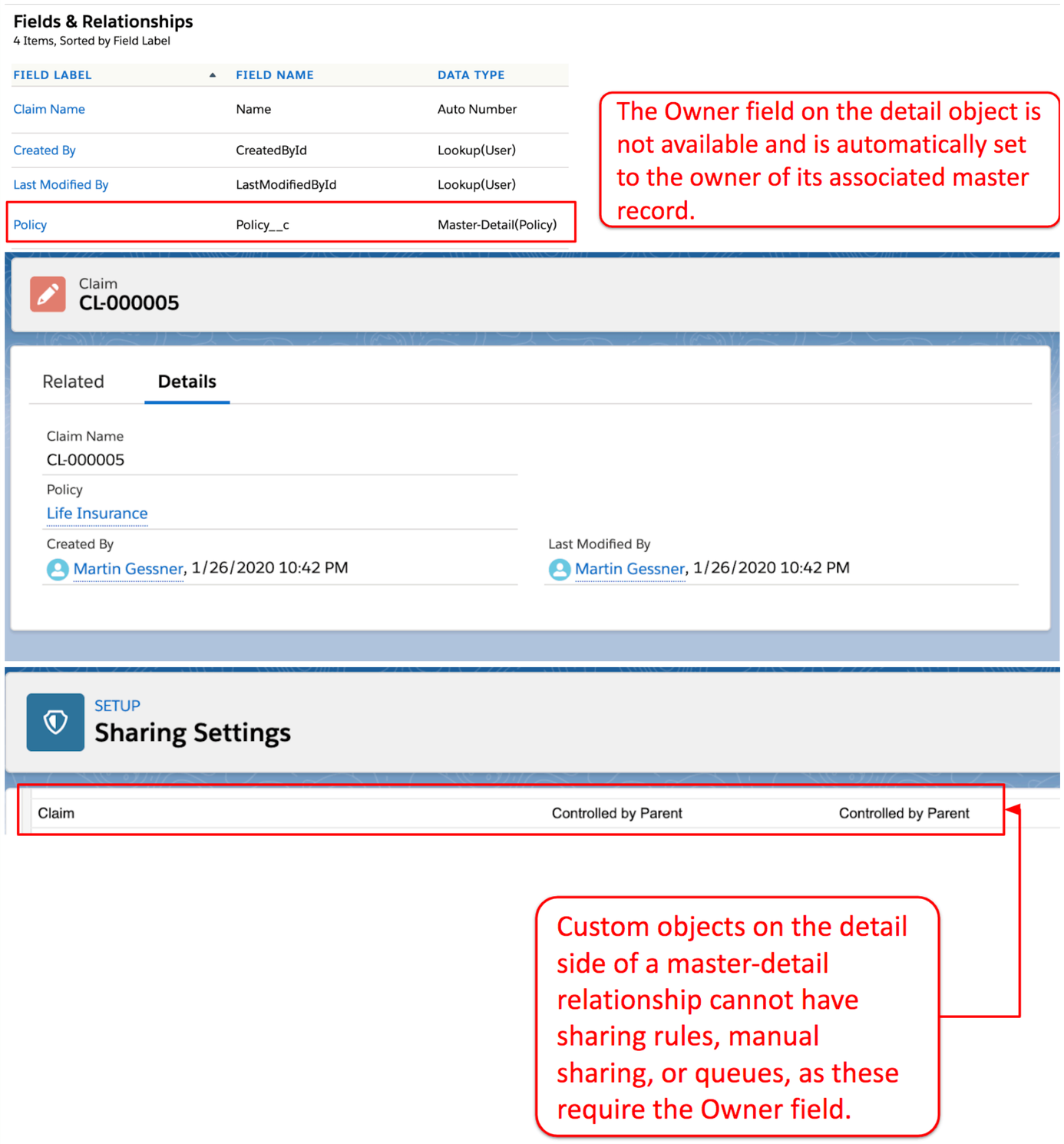

Question 31:

The Apex code below exposes all Account records to a user who views the associated Visualforce page. How can a developer modify the definition of the controller class to prevent exposing the records?
Choose 1 answer.

```
public class VisualforceAccountController {
    public List<Account> getAccounts() {
        List<Account> accounts = [SELECT Id FROM Account LIMIT 1000];
        return accounts;
    }
}
```

- A. public shared class VisualforceAccountController
- B. public without sharing class VisualforceAccountController
- C. public sharing class VisualforceAccountController
- [x] **D. public with sharing class VisualforceAccountController**

Correct

The 'with sharing' keyword can be used in the definition of an Apex class to enforce sharing rules and prevent exposing all records. It specifies that the sharing rules for the current user are respected by the Apex class.

Using the 'without sharing' keyword will run the Apex class in system mode, which will have access to all records in the org. The 'sharing' and 'shared' keywords in the invalid options do not exist.

Objective: User Interface
Detailed Objective: Given a scenario, prevent user interface and data access security vulnerabilities

Reference Links | Screenshots

Reference Link

Take Notes
Provide Feedback

Question 32:
A developer has a requirement to customize the Account record page so that it includes an inline list of related opportunities and a search field to help users easily find records. What are the simplest options to achieve this requirement?
Choose 2 answers.

- [ ] A. Build a Visualforce page to include the related lists and search field and a Visualforce tab
- ✗ **B. Embed the search component into the Account page layout or Lightning record page**
- ✓ C. Create and embed a Visualforce page into the Account Lightning record page
- ✓ **D. Create and embed a Visualforce page into the Account page layout**

Incorrect

A Visualforce page can be embedded in a page layout if the standard controller of the page matches the object. Using the Visualforce Lightning Component, a Visualforce page can be added to a Lightning record page.

Although a Visualforce page and a Visualforce tab can be developed to handle all the functional requirements, leveraging on standard features such as the ones available in page layouts or Lightning record pages is a simpler approach. A search component for embedding into page layouts or Lightning record pages does not exist.

Note that a custom Lightning component can also be developed and added to the Lightning page.

Salesforce Reference Link
Salesforce Reference Link 2

Objective: User Interface
Detailed Objective: Given a scenario, display and use a custom user interface components, including Lightning Components, Flow, and Visualforce.

Question 33:
Which of the following events are fired when an Aura component loads on a page?
Choose 3 answers.

- ✓ **A. afterRender**
- [ ] B. load
- ✓ **C. render**
- [ ] D. start
- ✓ **E. init**

Correct

The 'init' event signals that a component initialization is complete. The 'render' event triggers the start of component rendering. The 'afterRender' event signals that the rendering is complete. At this point, one can interact with the DOM tree to do additional processing.

The 'load' and 'start' options are not valid terms used to describe events in the rendering lifecycle of an Aura component.

Objective: Developer Fundamentals
Detailed Objective: Understand multi-tenant concepts and design frameworks, such as MVC architecture and Lightning Component Framework.

Reference Links

Reference Link

Question 34:
In an org, the 'Stage' field of all related Opportunity records is automatically updated to 'Closed Lost' when the value of the 'Status' custom field on the parent Account record is changed to 'Inactive' by a user. Which of the following tools is capable of performing this automation?
Choose 2 answers.

- ✓ **A. Flow Builder**
- ✗ **B. Workflow rule**
- [ ] C. Approval process
- ✓ D. Process Builder

Incorrect

Flow Builder and Process Builder are capable of updating child records. Using Flow Builder, for example, a record-triggered after-save flow can update the related Opportunity records after the Account record is saved.

Note that the creation of new processes in Process Builder is no longer allowed (except in Developer Edition orgs) as of the Summer '23 release. However, any existing processes continue to operate normally and can be updated, deactivated, and activated. With the blocking of new processes and workflow rules, Flow Builder becomes the main tool for implementing declarative automation on the Salesforce platform.

An approval process cannot be used to update child records. Workflow rules cannot operate on child records of an object. It must also be noted that cross-object field updates are available for an object's parent record only under certain conditions.

Objective: Process Automation and Logic
Detailed Objective: Identify the capabilities of the declarative process automation features.

Reference Links | Screenshots

Reference Link 1
Reference Link 2

Question 35:
What are the advantages of building apps using the Lightning Component framework?
Choose 3 answers.

- ✓ **A. Components can be installed from the AppExchange**
- ✓ **B. Pre-defined components can be used without writing code**
- [ ] C. Development may be slower but the app is more reliable
- ✓ **D. Apps built using the framework are cross-browser compatible**
- [ ] E. Custom component ecosystem is bound within an organization or platform

Correct

The Lightning Component framework offers out-of-the-box components that can readily be used in an application without having to write code. In addition, apps can also be downloaded and installed from AppExchange in order to meet other business requirements.

Development is faster since components are being used which are compatible with multiple devices. Apps developed in this framework also support the latest in browser technology such as HTML5, CSS3, and touch events, and are already cross-browser compatible. The custom component ecosystem is rich and not only limited to an organization or platform. For example, a custom component can be made available in the Salesforce mobile app, Lightning Experience, and Communities. In addition, custom components created by companies or individual developers can be installed from or shared on the AppExchange.

The advantages are:
1) Out-of-the-box Components
2) Rich Custom Component Ecosystem
3) Fast Development
4) Device-aware and Cross Browser Compatibility

Objective: User Interface
Detailed Objective: Describe the Lightning Component framework, its benefits, and the types of content that can be contained in a Lightning web component.

Reference Links | Screenshots

Reference Link

Question 36:
A Salesforce Administrator is replacing a spreadsheet that tracks company resources and the employees that are assigned to the resources with a Salesforce App. Resources can be of different types, such as phones, vehicles, and equipment. An employee can be assigned to multiple resources, but a resource can only be assigned to one employee. Employee and resource records can exist independently. After creating a custom object for Employee and Resource, what type of relationship would be appropriate to create?
Choose 1 answer.

- ✓ **A. Lookup relationship**
- B. Many-to-Many relationship
- C. Master-Detail relationship
- D. Picklist relationship

Correct

As the objects can exist independently and do not have a close relationship, a lookup relationship is appropriate. An employee lookup field would be added to the resource record to allow one employee to be assigned to a resource.

Objective: Developer Fundamentals
Detailed Objective: Given a scenario, determine, create, and access the appropriate data model including objects, fields, relationships, and external IDs.

Reference Links | Screenshots

Reference Link

Question 37:
A developer would like to relate external data (Social Media Posts) to the Contact object in Salesforce to track every post that a contact has made on an external platform. How can the developer achieve this?
Choose 2 answers.

- A. Create an external lookup relationship using a custom field with 'External ID' and 'Unique' attributes.
- ✗ **B. Create a master-detail relationship that references the 18-character record ID in the external platform.**
- ✓ **C. Create an indirect lookup relationship using a custom field with 'External ID' and 'Unique' attributes.**
- ✓ D. Create a lookup relationship that references the 18-character record ID in the external platform.

Incorrect

An indirect lookup relationship links a child external object to a parent standard or custom object. When an indirect lookup relationship field is created on an external object, the parent object field and the child object field are specified to match and associate records in the relationship. Specifically, a custom, unique, external ID field is specified on the parent object to match against the child's indirect lookup relationship field, whose values come from an external data source.

In addition, when the Salesforce-generated 18-character ID is used to identify a record in the external platform, a lookup relationship field can be used to establish a relationship between a parent Salesforce object and a child external object.

An external lookup relationship is used to relate a child Salesforce object to a parent external object. Master-detail relationships cannot be used to relate external data.

Objective: Developer Fundamentals
Detailed Objective: Given a scenario, determine, create, and access the appropriate data model including objects, fields, relationships, and external IDs.

Reference Links | Screenshots

Reference Link 1
Reference Link 2
Reference Link 3

Question 38:
A developer is going through the Visualforce pages created in his company's org to identify and fix any potential vulnerabilities. One of the pages uses a static HTML file that has been downloaded from a third-party source. If 'resource_name' refers to the name that was specified when the file was uploaded as a static resource, which of the following should the developer use to reference the file on a separate domain and improve security?
Choose 1 answer.

- ✗ **A. $Resource.<resource_name>**
- ✓ B. $IFrameResource.<resource_name>
- C. $IFrame.<resource_name>
- D. $Library.<resource_name>

Incorrect

Static resources that are downloaded from an untrusted third-party source can be isolated using an iframe on a Visualforce page. This adds an extra layer of security to the page and helps protect the assets. To reference a static HTML file on a separate domain, $IFrameResource.<resource_name> can be used as a merge field, where 'resource_name' is the name of the static resource.

Objective: User Interface
Detailed Objective: Given a scenario, prevent user interface and data access security vulnerabilities

Reference Links | Screenshots

Reference Link

Question 39:
A developer needs to create a new Contact record inside an Apex trigger. What DML statement should be used in the code?
Choose 1 answer.

- ✓ **A. Insert**
- B. Merge
- C. Upsert
- D. Create

Correct

The insert DML operation is used to create one or more sObjects records, such as accounts or contacts, in a single call.

The upsert operation is used to insert records if they don't exist in the org or update them if they already exist. The merge operation is used to merge up to three records into one of the records. A "create" DML operation does not exist.

Objective: Process Automation and Logic
Detailed Objective: Given a scenario, write SOSL, SOQL, and DML statements in Apex.

Reference Links | Screenshots

Reference Link

Take Notes
Provide Feedback

Question 40:

The Events Manager of a marketing company has asked the Salesforce Administrator to build an event registration form to capture user details and indicate if the registrant was invited by one of their colleagues. If so, a lookup field should appear on the form so that the registration can be associated with the colleague. How can this requirement be best achieved?
Choose 1 answer.

- A. Build the form on a Lightning app and use standard components such as the lookup field component
- B. Develop a Lightning component and toggle the visibility state of the lookup field with JavaScript
- C. Construct the form on a Visualforce page and use JavaScript to hide or show the lookup field
- ✓ **D. Create a screen flow with a Lookup screen component and configure its component visibility settings**

Correct

The requirement can be achieved without resorting to programmatic customization by building the registration form on a screen flow. In Flow Builder, a lookup screen component can be added to the form, and then it can be configured to display only when a defined criteria is met such as when a checkbox is ticked.

Although a Visualforce page or Lightning component can be developed to meet the requirement, programmatic customization is more costly compared to declarative solutions. It is best practice to always choose a simpler, scalable, and cost-effective option whenever possible. There is no standard lookup field component, nor do individual field type components exist in Lightning App Builder for the Lightning App.

Salesforce Reference Link
Salesforce Reference Link 2

Objective: Process Automation and Logic
Detailed Objective: Identify the capabilities of the declarative process automation features.

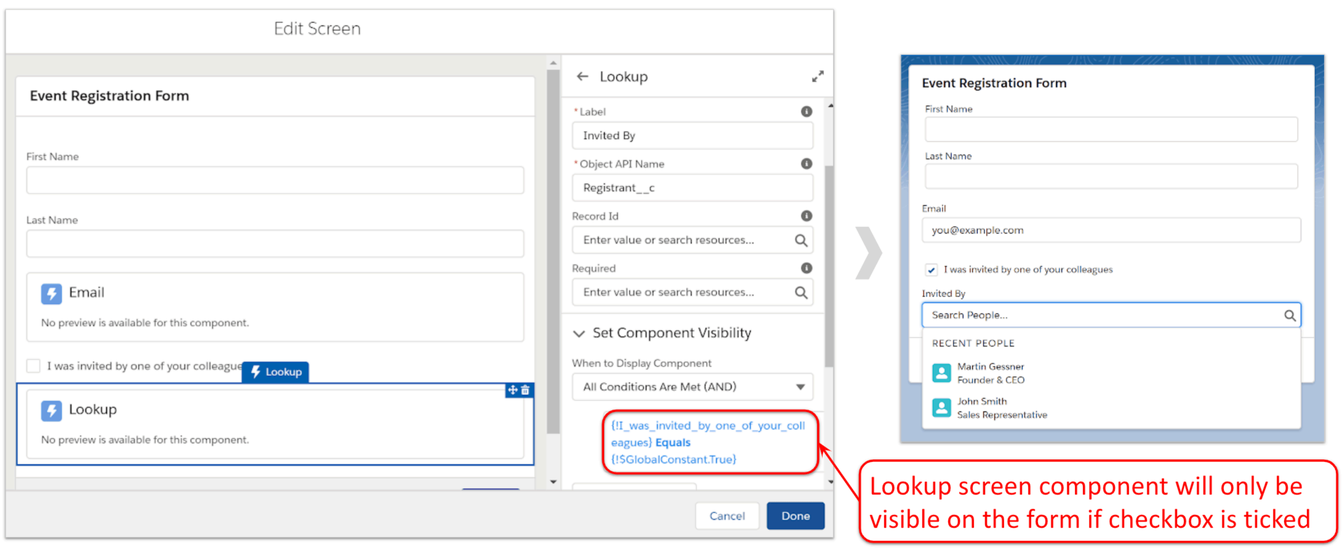

Question 41:

Which of the following is true in the change set development model?
Choose 1 answer.

- ✓ A. Declarative and programmatic changes are performed and tested in sandbox orgs.
- B. A code repository serves as the source of truth and used to track changes made to the org.
- ✗ **C. Salesforce CLI is used to deploy changes from a sandbox org to the production org.**
- D. A deployment connection is established between a Developer edition org and production org.

Incorrect

In the change set development model, sandbox orgs are used for development and testing. Also, change sets are used to deploy changes from one org to another.

In the package development model, scratch orgs are used for development and unit testing, and the source of truth is the code repository. A Developer edition org cannot be used to connect to a production org. Only related sandboxes (Developer, Developer Pro, etc.) generated from a production org may be connected.

Objective: Testing, Debugging, and Deployment
Detailed Objective: Describe the environments, requirements, and process for deploying code and associated configurations.

Reference Links

Reference Link

Question 42:

A developer is required to create a Visualforce page that displays data from a web service callout. Which of the following options, on its own, can meet this requirement?
Choose 1 answer.

- ✗ **A. Standard Controller**
- ✓ B. Custom Controller
- C. Standard List Controller
- D. Controller Extension

Incorrect

A custom controller alone can be used for displaying data from a web service callout, as this action is not supported in standard controllers by default.

A controller extension can also be used to perform advanced actions such as calling out a web service, but it has to extend from an existing standard controller or custom controller. Similar to a standard controller, a standard list controller is not capable of performing custom actions and is ideal for displaying a list of records.

Objective: User Interface
Detailed Objective: Given a scenario, display content or modify Salesforce data using a Visualforce page and the appropriate controllers or extensions as needed.

Reference Links

Reference Link

Question 43:

Before deleting a record, a validation must be performed that involves querying records in Salesforce. The deletion should only be allowed if the record passes the validation. Which automation feature would be the most suitable to meet this requirement?
Choose 1 answer.

- ✓ A. Flow Builder
- B. Apex Trigger
- ✗ **C. Validation Rule**

D. Assignment Rule

Incorrect

A record-triggered flow can be configured to launch when a record is deleted. The elements such as 'Get Records', 'Decision', 'Assignments', and more can be used for building the necessary custom validation logic. If the record fails the validation, the Custom Error element can be called to display an error message on the user interface and abort the delete operation.

An assignment rule is used to automatically assign leads or cases to users based on specified conditions. Validation rules cannot be used on record deletions. Although an Apex trigger can also meet the requirement, it is not necessary since a record-triggered flow can be used.

Objective: Process Automation and Logic
Detailed Objective: Given a scenario, use declarative functionality and Apex together to automate business logic.

Reference Links | Screenshots

Reference Link 1
Reference Link 2

Take Notes
Provide Feedback

Question 44:
What is true about the DML statement and the SupplierPartNumber__c field, which is configured as an External ID, below?
Choose 3 answers.

```
List<Asset> assets = new List<Asset>();
List<ShopItem__c> shopItems = ShopFactory.importItems();

for (ShopItem__c i : shopItems) {

      Asset a = new Asset();
      a.Name = i.Name;
      a.SupplierPartNumber__c = i.PartNumber__c;
      a.Quantity = i.Quantity__c;
      assets.add(a);
}

try {

    upsert assets SupplierPartNumber__c;

} catch (Exception e) {

    System.debug(e.getMessage());
}
```

- ✓ **A. The DML statement will either insert or update records.**
- ✓ **B. The SupplierPartNumber__c field may be used to reference an ID from an external system.**
- ✓ **C. The SupplierPartNumber__c field may or may not be configured as a unique field.**
- D. The DML statement skips the operation if the SupplierPartNumber__c value already exists.
- E. The SupplierPartNumber__c field must be configured as a Text field type.

Correct

The upsert DML statement either updates or inserts a record depending on whether the record exists or not based on the record's ID. Alternatively, an external ID field, or a standard field that has its 'idLookup' attribute is set to true, can be used to determine a record's state by adding the field name at the end of the upsert statement. External IDs are used to reference an ID from another system.

When using an External ID field in an upsert operation, the Unique attribute of the field can be enabled so that External IDs are unique to each record. If the Unique attribute is not enabled, the context user must have the "View All" object-level permission for the target object or the "View All Data" permission. These permissions allow access to all records for the object and avoid accidentally inserting a duplicate record. It is recommended, however, that External IDs are created with the 'Unique ID' setting enabled. Note that when an upsert operation is performed based on an External ID and there are records that have the same External ID field value, the DUPLICATE_EXTERNAL_ID exception will be thrown.

In the scenario above, if the SupplierPartNumber__c exists already, the record will be updated. Otherwise, it will be inserted. Custom text, number, email, as well as auto-number fields can be configured as External ID fields.

Objective: Developer Fundamentals
Detailed Objective: Given a scenario, determine, create, and access the appropriate data model including objects, fields, relationships, and external IDs.

Reference Links | Screenshots

Reference Link 1
Reference Link 2

Question 45:
A company has a business requirement that cannot be met using the declarative tools available in its Salesforce org. As a result, the Salesforce Administrator of the company has resorted to installing a suitable package available in the AppExchange marketplace. What are the benefits of using AppExchange?
Choose 2 answers.

- A. AppExchange can scan an org for any security vulnerabilities.
- B. AppExchange installs additional development tools in the org.
- ✓ **C. AppExchange apps may include support and maintenance.**
- ✓ **D. AppExchange offers reviewed and proven solutions for customers.**

Correct

Salesforce AppExchange is a marketplace for downloading solutions such as apps and components for the Salesforce platform. It has both free and paid solutions, which may include support and maintenance.

The AppExchange platform is used for installing an already built solution instead of additional development tools for building the solution. It is not used for scanning security vulnerabilities.

Salesforce Reference Link
Salesforce Reference Link 2

Objective: Developer Fundamentals
Detailed Objective: Given a scenario, identify common use cases and best practices for declarative versus programmatic customizations, including governor limits, formula fields, and roll-up summaries.

Question 46:
What is true about custom exceptions in Apex?
Choose 1 answer.

- A. Like custom exceptions, all built-in exceptions can be explicitly thrown.
- ✓ B. Custom exceptions can be top-level classes and support variables and methods.
- ✗ **C. Custom exceptions extend the Exception class and have names that start with 'Exception'.**
- D. Caught exceptions cannot be rethrown or delegated to another exception handler.

Incorrect

Custom exceptions can be top-level classes, as well as inner classes, and supports member variables, methods, and constructors.

A custom exception extends the built-in Exception class and its name should end with 'Exception'. Custom exceptions and built-in exceptions, except the generic Exception, can be explicitly thrown. When catching an exception, it can be rethrown by passing the exception as a parameter, for example, of a thrown custom exception. This is useful if the method is called by another method and the exception handling needs to be delegated to the caller method. Note that not all exceptions can be caught. Exceptions that cannot be caught are the LimitException and AssertException exception types.

Objective: Process Automation and Logic
Detailed Objective: Implement exception handling in Apex, including custom exceptions as needed.

Reference Links | Screenshots

Reference Link 1
Reference Link 2

Take Notes
Provide Feedback

Question 47:
A developer at Cosmic Solutions is trying to evaluate the performance of their Apex code and wants to find the total, average, maximum, and minimum execution time for each method. Which tool in the developer console can they use to achieve this?
Choose 1 answer.

- A. Source
- B. Stack Tree
- ✓ **C. Executed Units**
- D. Execution Stack

Correct

The 'Executed Units' tab under the 'Execution Overview' log panel provides several metrics, including the execution time (total, average, minimum, and maximum), for any item that is captured in the debug log. The 'Stack Tree' and 'Execution Stack' can only display the total execution time.

The 'Source' panel displays the executed source code or metadata information of items used in the process.

Objective: Testing, Debugging, and Deployment
Detailed Objective: Describe how to approach debugging system issues and monitoring flows, processes, and asynchronous and batch jobs, etc.

Reference Links | Screenshots

Reference Link

Question 48:
Joyce is a Salesforce developer who has recently started working for Cosmic Shipping Services. For various reasons, the Apex code coverage in the company's production org has dropped below 75%, and a plan is being made to fix this. Joyce has just completed an unrelated and urgent change in an Apex class, which needs to be deployed to the production org. She has written a test class that covers 97% of the class she has updated. What should she do to successfully deploy the change set containing the Apex class?
Choose 1 answer.

- ✓ A. Select 'Run specified tests' and enter the name of the test class.
- B. Temporarily disable Apex code coverage checks until the deployment completes.
- ✗ **C. Use the Developer Console to update the code in the production org directly.**
- D. Submit a support case to Salesforce to allow the change set to be deployed without sufficient code coverage.

Incorrect

Selecting 'Run specified tests' when deploying a change set requires 75% code coverage for each Apex component that is included in the change set, and not 75% overall code coverage for the org. This should NOT be used as a long-term workaround to avoid fixing other failing test classes or keeping all test classes up-to-date.

Rather than asking Salesforce to bypass code coverage requirements, good testing practices should be followed to ensure that high-quality code is running on the platform. Code cannot be edited in production orgs directly, even from the Developer Console. Apex code coverage requirements cannot be disabled.

Reference Link
Reference Link 2

Objective: Testing, Debugging, and Deployment
Detailed Objective: Describe the environments, requirements, and process for deploying code and associated configurations.

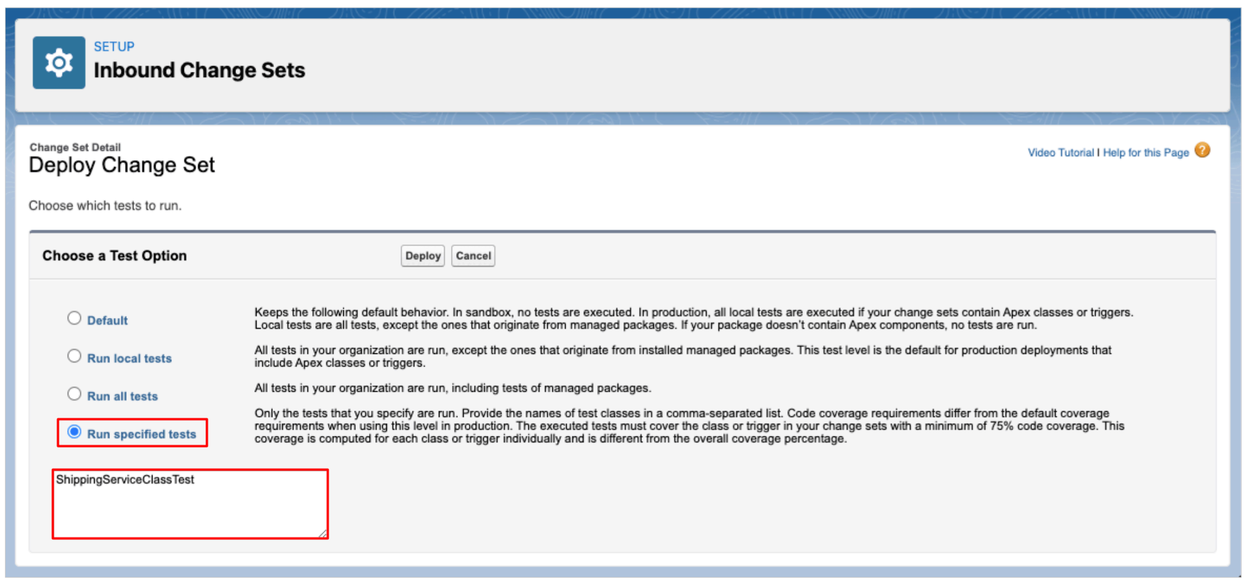

Question 49:
What will be the result of the following code if there are 2 accounts named ABC?
Choose 1 answer.

```
Account myAccount = [SELECT id, name FROM Account WHERE name = 'ABC'];
```

- ✓ **A. An exception will be thrown**
- B. myAccount will be assigned the second account returned from the query
- C. myAccount will be assigned the first account returned from the query
- D. myAccount will be null

Correct

QueryException will be raised for any problem with SOQL queries, such as assigning a query that returns no records or more than one record to a singleton sObject variable.

Salesforce Reference Link

Objective: Process Automation and Logic
Detailed Objective: Implement exception handling in Apex, including custom exceptions as needed.

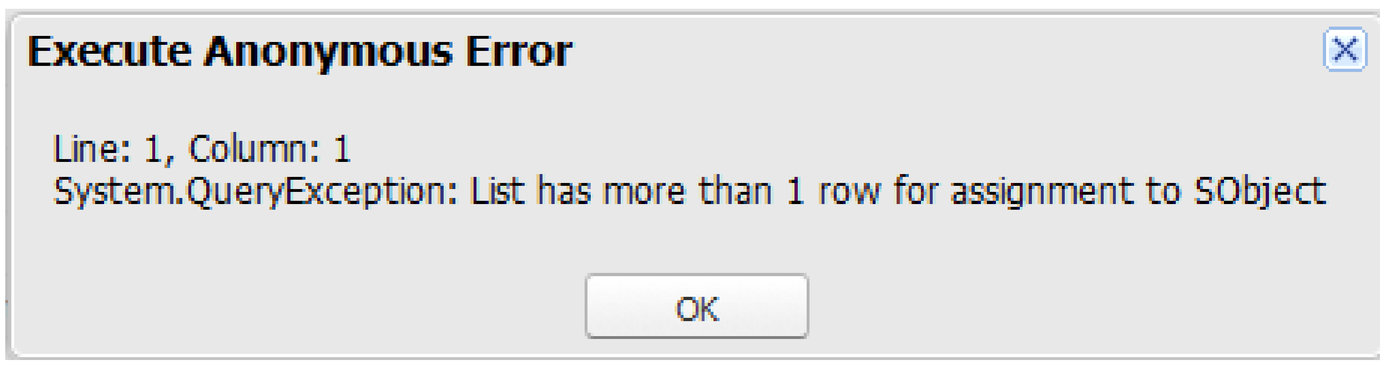

Question 50:
Given the following options, what data type should the developer use to store queried records via SOQL?
Choose 1 answer.

- A. Container
- B. Enum
- C. Group
- ✓ **D. List**

Correct

A list is an ordered collection of elements that are distinguished by their indices. List<sObject> should be used for storing queried records via SOQL. A map can also be used.

Group and Container are invalid data types. An Enum data type is used to store a value from a finite set of identifiers that are specified.

Salesforce Reference Link
Salesforce Reference Link 2

Objective: Process Automation and Logic
Detailed Objective: Declare variables, constants, methods, and use modifiers and Apex interfaces.

```
List<Account> accounts = [SELECT Name FROM Account LIMIT 10];
```

Question 51:
Which class contains methods that can be used to retrieve schema metadata information in Apex?
Choose 1 answer.

- A. System
- ✓ **B. Schema**
- C. Database
- D. Metadata

Correct

The Schema class contains methods that can be used to retrieve schema describe information. For example, to return a map of all sObject names to sObject tokens for standard and custom objects in the org, the following can be used:

Map<String, Schema.SObjectType> results = Schema.getGlobalDescribe();

The Database class contains methods that are used for creating or modifying data. The System class contains methods related to system operations, such as writing debug messages and scheduling Apex jobs. The Metadata class is an abstract base class that represents a custom metadata component.

Salesforce Reference Link

Objective: Developer Fundamentals
Detailed Objective: Given a scenario, determine, create, and access the appropriate data model including objects, fields, relationships, and external IDs.

Question 52:
Which of the following statements is true regarding methods and DML statements in custom controllers?
Choose 1 answer.

- A. Constructors, unlike getter methods, can use DML statements
- ✗ **B. Constructors, unlike setter methods, can use DML statements**
- C. Getter methods, unlike setter methods, can use DML statements
- ✓ D. Setter methods, unlike getter methods, can use DML statements

Incorrect

DML statements can't be used in getter or constructor methods, but they can be used in setter methods.

Objective: User Interface
Detailed Objective: Given a scenario, display content or modify Salesforce data using a Visualforce page and the appropriate controllers or extensions as needed.

Reference Links

Reference Link

Question 53:
A developer of Cosmic Solutions would like to run all unit tests in Salesforce. Which of the following options are available?
Choose 2 answers.

- ✗ **A. Using the 'Run All Tests' button on the 'Test Classes' page in Salesforce Setup.**
- B. Selecting the 'Run All' menu option in Data Loader.
- ✓ **C. Selecting the 'Run All' menu option in the Developer Console.**
- ✓ D. Using the 'Run All Tests' button on the 'Apex Classes' page in Salesforce Setup.

Incorrect

All tests can be run by selecting 'Run All' from the 'Test' menu item in the Developer Console. It is also possible to run all tests by clicking the 'Run All Tests' button on the 'Apex Classes' page in Setup.

Data Loader cannot be used to run tests. A 'Test Classes' page in Salesforce Setup does not exist.

Objective: Testing, Debugging, and Deployment
Detailed Objective: Write and execute tests for triggers, controllers, classes, flows, and processes using various sources of test data.

Reference Links | Screenshots

Reference Link

Question 54:
The Salesforce solutions architect of a financial company would like to track changes and manage the testing and deployment process for releasing changes across the orgs involved in their application development lifecycle. Which of the given options can be used for this requirement?
Choose 2 answers.

- ✓ **A. Github Account**
- ✓ **B. DevOps Center**
- C. Change Data Capture
- D. Event Monitoring

Take Notes
Provide Feedback

Correct

The DevOps Center, which is a managed package that can be installed from Setup, is a centralized platform that can be used to manage test and deployment processes between orgs in a release pipeline. To enable the tracking of changes made to org metadata, it is integrated with Github and requires a Github account. A connected app is then created in order to assign the proper permission sets and launch DevOps Center from App Launcher from the Salesforce user interface.

Event monitoring is a Salesforce tool that is used to track events and monitor activities performed by users or integrated apps in the org. Change Data Capture is a feature that is used to automatically publish changes made to Salesforce records in real-time for data synchronization with external apps.

Objective: Testing, Debugging, and Deployment
Detailed Objective: Describe the environments, requirements, and process for deploying code and associated configurations.

Reference Links | Screenshots

Reference Link

Take Notes
Provide Feedback

Question 55:
A developer is creating an Apex trigger on an "Invoice" custom object. What is true about the trigger code below?
Choose 1 answer.

```
trigger LineItemPerInvoice on Invoice__c (before update) {
    for (Invoice__c invoice : trigger.new) {
        List<LineItem__c> lineItems = [
            SELECT Id, Units_Sold__c
            FROM LineItem__c
            WHERE Invoice__c = :invoice.Id
        ];
        // do logic here
    }
}
```

- ✓ **A. The SOQL statement retrieves all the related line items of a single Invoice record during each loop.**
- B. An exception will be thrown only if the for-loop performs a DML operation more than 150 times.
- C. The trigger will perform only one SOQL query regardless of the number of invoices to process.
- D. The trigger demonstrates an example solution that bypasses the governor limit on SOQL queries.

Correct

The SOQL statement retrieves all the line items related to the invoice that is extracted from the trigger.new context variable during each loop.

A common mistake that developers make is placing queries inside a for loop. The number of SOQL queries allowed in a (synchronous) transaction is up to 100 only. In the given trigger, the SOQL query will be performed once for every record in the trigger.new context variable. Hence, if the trigger processes more than 100 invoices, the governor limit on SOQL queries will be exceeded.

There is a governor limit of 150 DML operations only in a single transaction. However, the governor limit on SOQL queries will be exceeded far before the governor limit on DML operations is reached. Governor limits can never be bypassed. Hence, governor limits should always be in mind when developing in Apex.

Objective: Process Automation and Logic
Detailed Objective: Given a scenario, identify the implications of governor limits on Apex transactions.

Reference Links

Reference Link 1
Reference Link 2
Reference Link 3

Question 56:
A debug log is a tool that allow developers to keep track of all actions that a specific Salesforce instance is processing while the monitoring is turned on. Debug logs can contain information about the following options except:
Choose 1 answer.

- A. HTTP callouts
- B. Validation Rules
- C. Apex errors
- ✓ **D. Time-based workflows actions**

Correct

The debug log does not include information from actions triggered by time-based workflows. A debug log can record database operations, system processes, and errors that occur when executing a transaction or running unit tests. Debug logs can contain information about database activity and UI access, HTTP callouts, Apex errors, resources used by Apex, automated workflow processes (Workflow rules, Assignment rules, Approval processes, Validation rules), etc.

Objective: Testing, Debugging, and Deployment
Detailed Objective: Describe how to approach debugging system issues and monitoring flows, processes, and asynchronous and batch jobs, etc.

Reference Links | Screenshots

Reference Link

Question 57:
A developer is required to build a Visualforce page that allows a user to upload an attachment for a record. In the upload form, Attachment fields such as Name and Description must be populated by the user, as well as certain additional fields that will be saved to the parent record. Which Visualforce controller should be used for this requirement?
Choose 1 answer.

- ✗ **A. Standard List Controller**
- B. Custom List Controller
- C. Standard Controller
- ✓ D. Custom Controller

Incorrect

A custom controller should be used since a standard controller is not capable of saving an attachment record as well as updating field values on the parent record.

Standard or custom list controllers are used for Visualforce pages that display or handle multiple records.

Salesforce Reference Link
Salesforce Reference Link 2

Objective: User Interface
Detailed Objective: Given a scenario, display content or modify Salesforce data using a Visualforce page and the appropriate controllers or extensions as needed.

Question 58:
Which environment would be the most appropriate to perform a test deployment and final regression testing, as well as stress and performance testing?
Choose 1 answer.

- A. Production Support
- B. Development
- ✓ **C. Staging**

D. Quality Assurance

Correct

The staging environment is the last environment in the development lifecycle before production. The staging sandbox is a Full sandbox that contains all data and metadata that's in production. It's a full replica of production that enables to perform real-world testing and catch any data-dependent issues that affect the behavior of the app. The staging environment can be used to perform a test deployment and final regression, test run all tests, and make sure that the deployment is successful.

Objective: Testing, Debugging, and Deployment
Detailed Objective: Describe the environments, requirements, and process for deploying code and associated configurations.

Reference Links

Reference Link

Question 59:
When should scratch orgs be used?
Choose 2 answers.

- ✓ A. When working on a single feature or update
- B. If the sandbox quota is already used up
- ✓ **C. For performing automated testing**
- ✗ **D. To share the environment with multiple developers**

Incorrect

Scratch orgs are configurable Salesforce environments that have limited space and lifespan, and can be used as dedicated development environments for developers working on specific packages, fixes, or updates. A scratch org can also be used in automated testing where a continuous integration platform such as Jenkins can automatically push code to it and execute unit tests when changes are detected in a code repository.

A scratch org is not designed for sharing between multiple developers. It can be replicated though by generating another scratch org using its configuration file or from a snapshot of the scratch org. Scratch orgs serve a different purpose than sandboxes and are not meant to replace them. In Salesforce DX, source development use cases are aligned to scratch orgs, whereas release and deployment testing are aligned to sandbox orgs.

Objective: Testing, Debugging, and Deployment
Detailed Objective: Given a scenario, know how and when to use the Salesforce Developer tools such as Salesforce DX, Salesforce CLI, and Developer Console.

Reference Links

Reference Link

Question 60:
The Chief Technology Officer of Cosmic Fitness Solutions is concerned about SOQL injection that can be used by attackers to access otherwise restricted data in the company's Salesforce org. Which of the following methods should an architect recommend in order to prevent SOQL injection attacks?
Choose 3 answers.

- ✗ **A. JSENCODE()**
- ✗ **B. Lightning Platform ESAPI**
- ✓ C. Allowlisting
- ✓ **D. String.escapeSingleQuotes()**
- ✓ E. Static queries and bind variables

Incorrect

The following are valid methods of preventing SOQL injection attacks:

1) Static queries with bind variables
2) String.escapeSingleQuotes()
3) Typecasting
4) Replacing characters
5) Allowlisting

Lightning Platform ESAPI and JSENCODE() are methods of preventing cross-site scripting (XSS) attacks.

Objective: User Interface
Detailed Objective: Given a scenario, prevent user interface and data access security vulnerabilities

Reference Links | Screenshots

Reference Link

Copyright 2025 - focusonforce.com